S E M I N A R S E R I E S

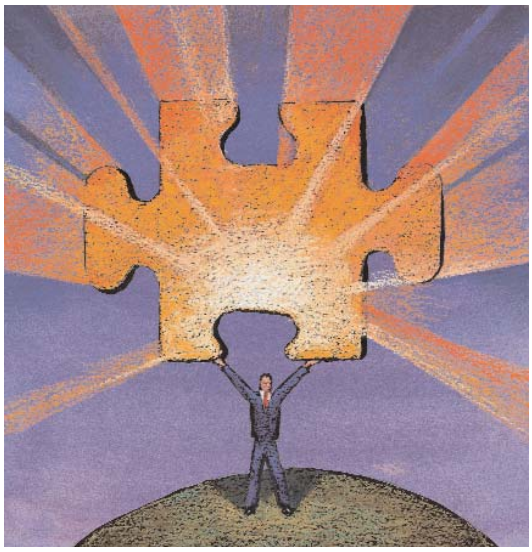

Jaeckle Fleischmann & Mugel, LLP Presents:

LABOR & EMPLOYMENT

"Strategic HR Briefings"

SESSION 1 (of 4):

TUESDAY, SEPTEMBER 23, 2008

7:45 a.m. Registration

8:00 a.m. - 10:00 a.m. Program

TO REGISTER :
For our Complimentary Seminar Contact:

Donna Blaufuss at:
dblaufuss@jaeckle.com
or 716.843.3933.

RSVP BY 9.18.08
(Seating is limited)

WESTWOOD COUNTRY CLUB

772 North Forest Road
Williamsville, NY 14221

Continental breakfast to be provided.

SESSION 1 TOPICS & PANEL:

STRATEGIES FOR EFFECTIVE WORKFORCE REDUCTION ACTIONS

John M. Monahan, Esq. jmonahan@jaeckle.com (NY)

John M. Monahan concentrates his practice defending employers in labor and employment litigation, covenants-not-to-compete, employment contract disputes, employment discrimination law and human resource and management consulting. He represents both private and public sector management clients in all aspects of labor and employment law. Mr. Monahan has extensive experience in litigation in Federal and State Courts as well as administrative proceedings. He holds a BA, *with high honors*, from Hobart College and a JD from George Mason University School of Law.

NEW "WARN" LAW FOR NYS: BE PREPARED

Thomas E. Brydges, Esq. tbrydges@jaeckle.com (NY)

For many years, Thomas E. Brydges has practiced before the National Labor Relations Board with respect to both representation and unfair labor practice proceedings. His experience includes appearances before the Equal Employment Opportunity Commission, the New York State Division of Human Rights and the State and Federal courts in defense of clients charged with employment discrimination under Title VII of the Civil Rights Act, Age Discrimination in Employment Act, and the New York Human Rights Law. Mr. Brydges holds a BA, *cum laude,* and a JD from Syracuse University.

ADMISSIONS INFORMATION by state follows respective attorney name.

S E M I N A R S E R I E S

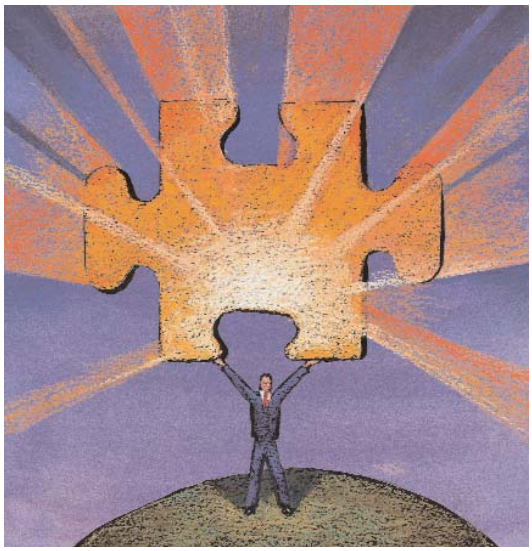

Jaeckle Fleischmann & Mugel, LLP Presents:

LABOR & EMPLOYMENT

"Strategic HR Briefings"

Join Jaeckle Fleischmann's Labor & Employment team as it hosts a series of breakfast updates on the latest trends and developments in labor and employment law. Running from September through November 2008, the complete list of dates and topics is below For additional information visit the events portion of our website at **www.jaeckle.com.**

UPCOMING SEMINAR TOPICS & DATES:

TUESDAY SEPTEMBER 23, 2008

Strategies for Effective Workforce Reduction Actions

New WARN Law for NYS: Be Prepared

TUESDAY OCTOBER 7, 2008

The Case for Anti-Harassment Training

Protecting Your Company's Trade Secrets

TUESDAY OCTOBER 21, 2008

Strategies for Responding to Charges of Discrimination

Updating Your Company Policy on Alcohol and Controlled Substances

THURSDAY NOVEMBER 6, 2008

Special Compliance Issues Arising Under the Fair Labor Standards Act

Legal Issues Affecting Leaves of Absence

Attending Attorneys:
The content for this series is prepared for Human Resources Executives with diverse educational backgrounds and professional experience. Continuing Legal Education (CLE) credit is not available.

JAECKLE FLEISCHMANN & MUGEL, LLP
ATTORNEYS AT LAW